



Planning Permit No. A/1182/92

APPROVED

SUBJECT TO THE CONDITIONS IN THIS OFFICE LETTER.

No. A-2/150/7/92 Date 8/9/92

FOR MEMBER SECRETARY
MADRAS METROPOLITAN
DEVELOPMENT AUTHORITY
MADRAS - 600 008.

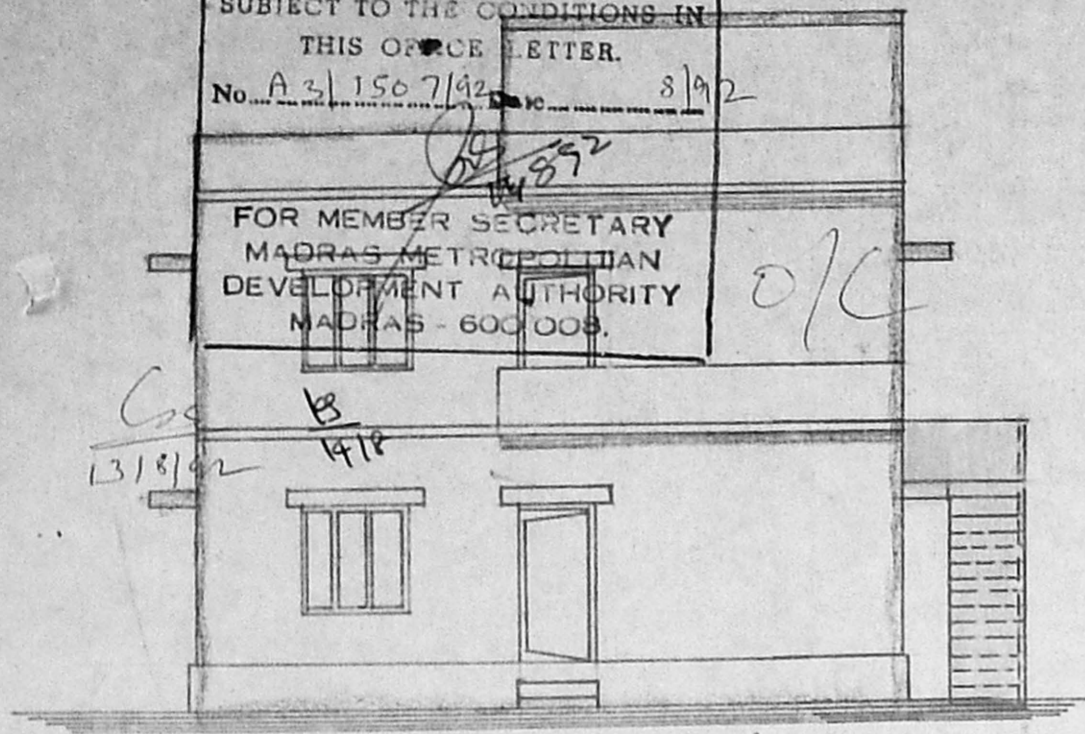

ELEVATION

Vertical dimensions for elevation: 4'-2 1/2", 4'-2 1/2", 10'-0", 10'-0", 10'-0", 2'-0", 4'-6"

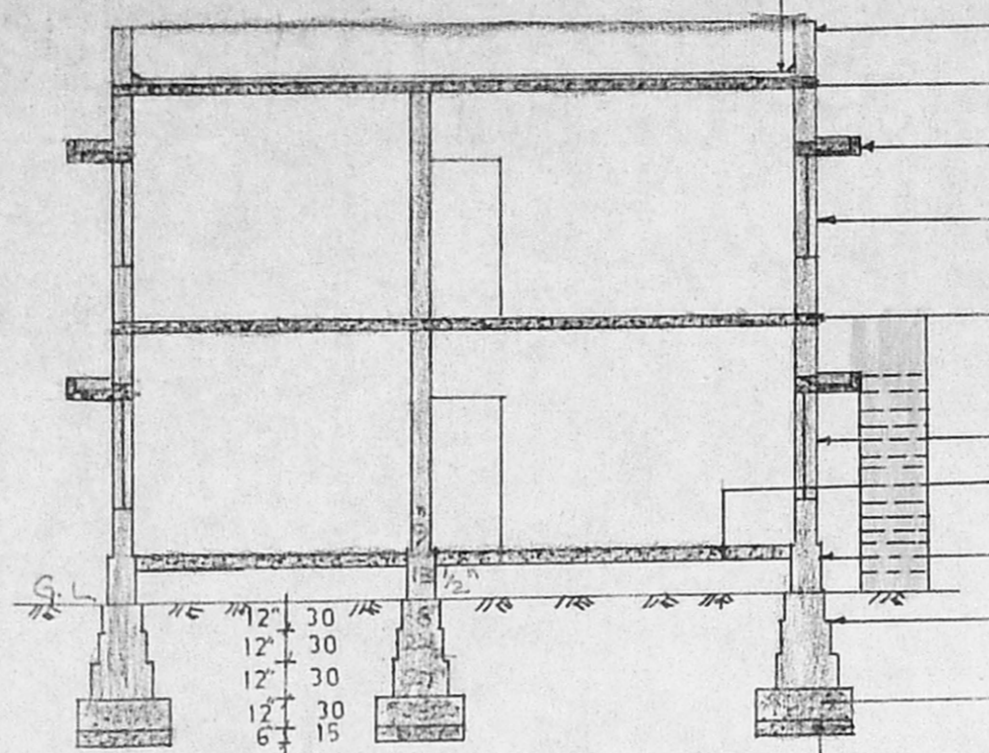

SECTION ①①

W. COURSE IN B.J.L.CONC.
PARAPET WALL 2'-6" H.T.
ROOF SLAB IN R.C.C. 1:2:4
LINTEL CUM SUNSHADE IN R.C.C. 1:2:4
B.WORK IN C.M. 1:6
ROOF SLAB IN R.C.C. 1:2:4
B.WORK IN C.M. 1:6
FLOORING IN P.C.C. 1:5:10
BASEMENT IN B.WORK
FOOTINGS IN B.WORK
PLAIN CEMENT CONC 1:4:8
SAND FILLING

Scrutiny plan

8/9/92

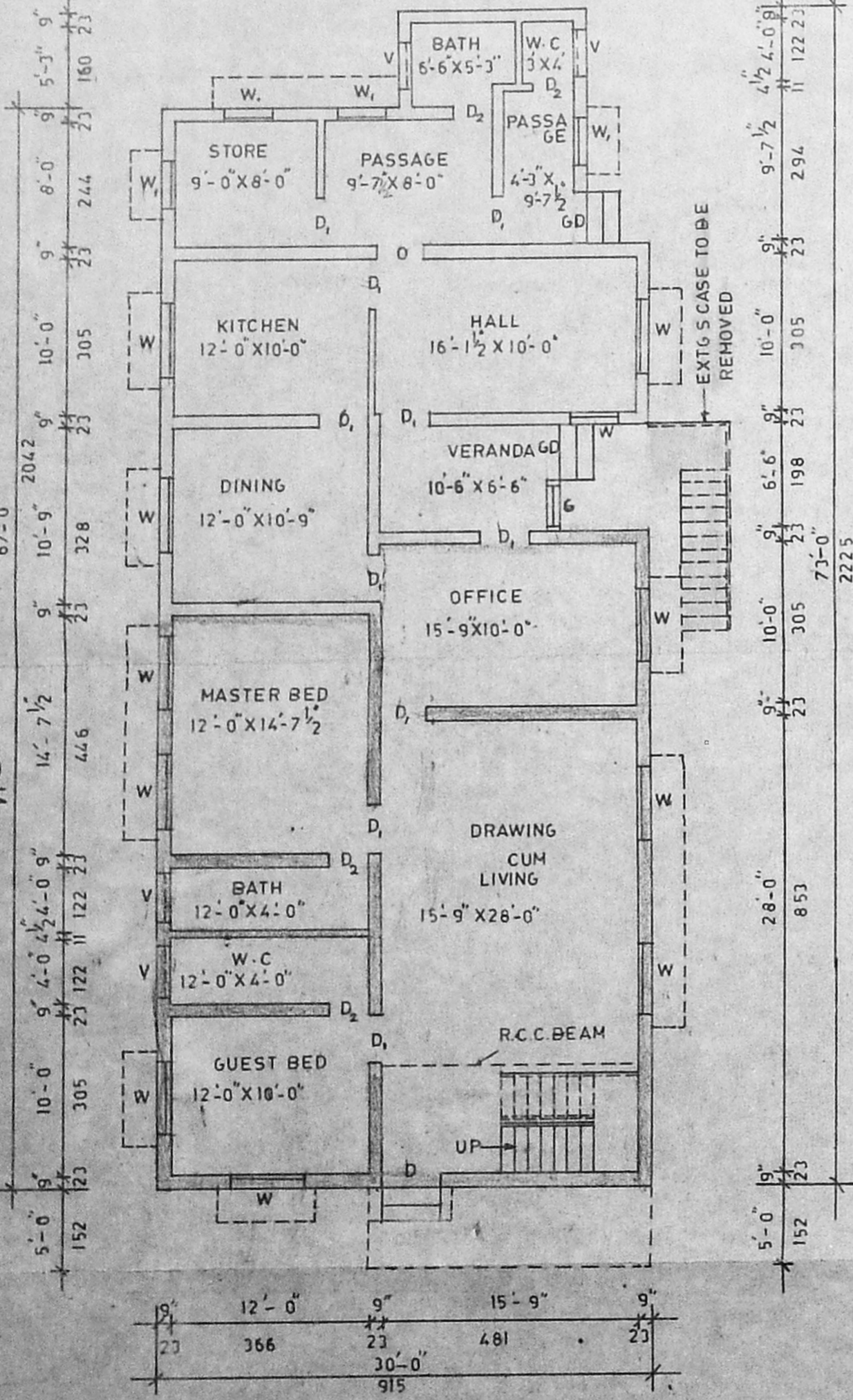

GROUND FLOOR PLAN

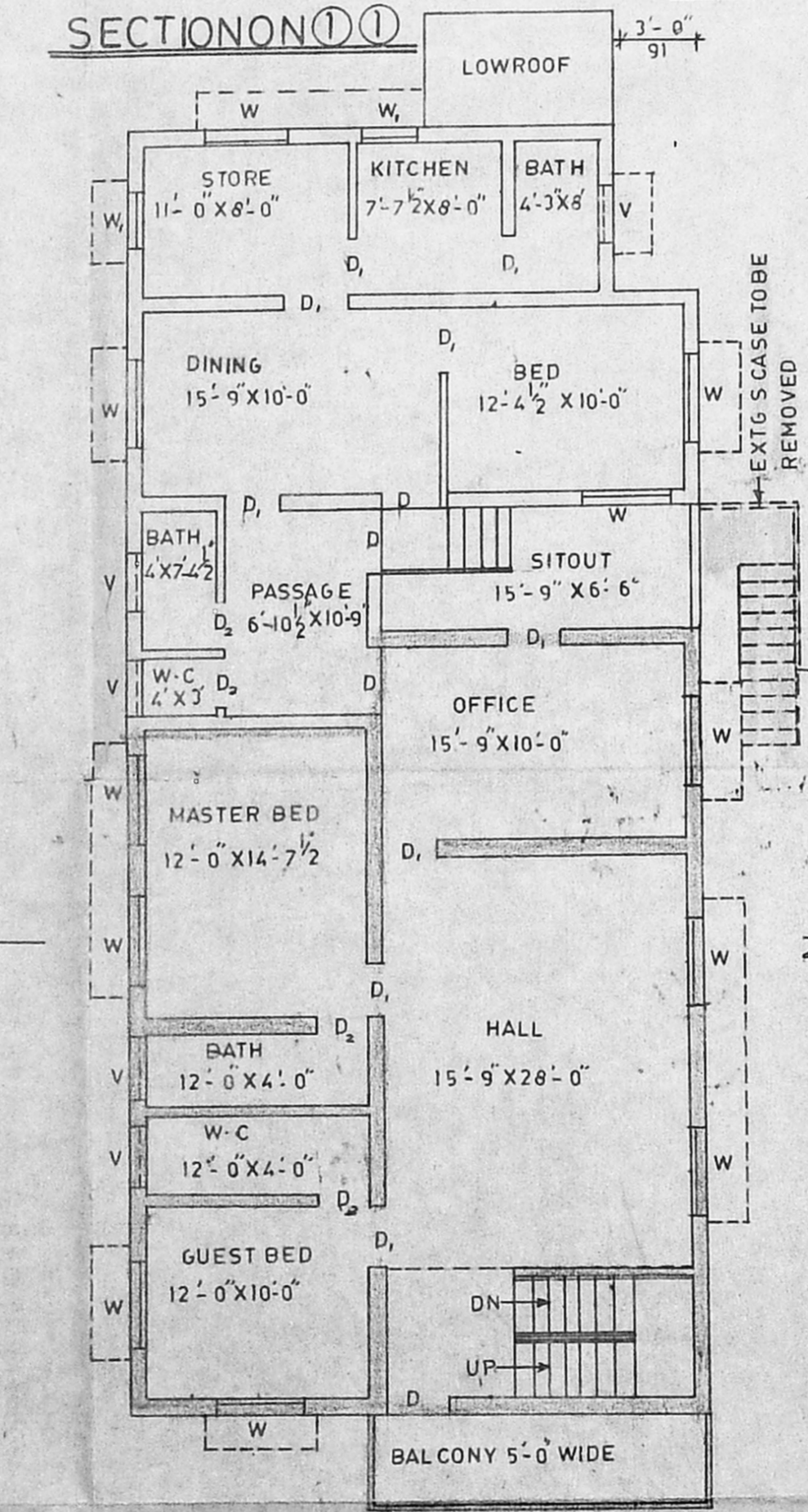

FIRST FLOOR PLAN

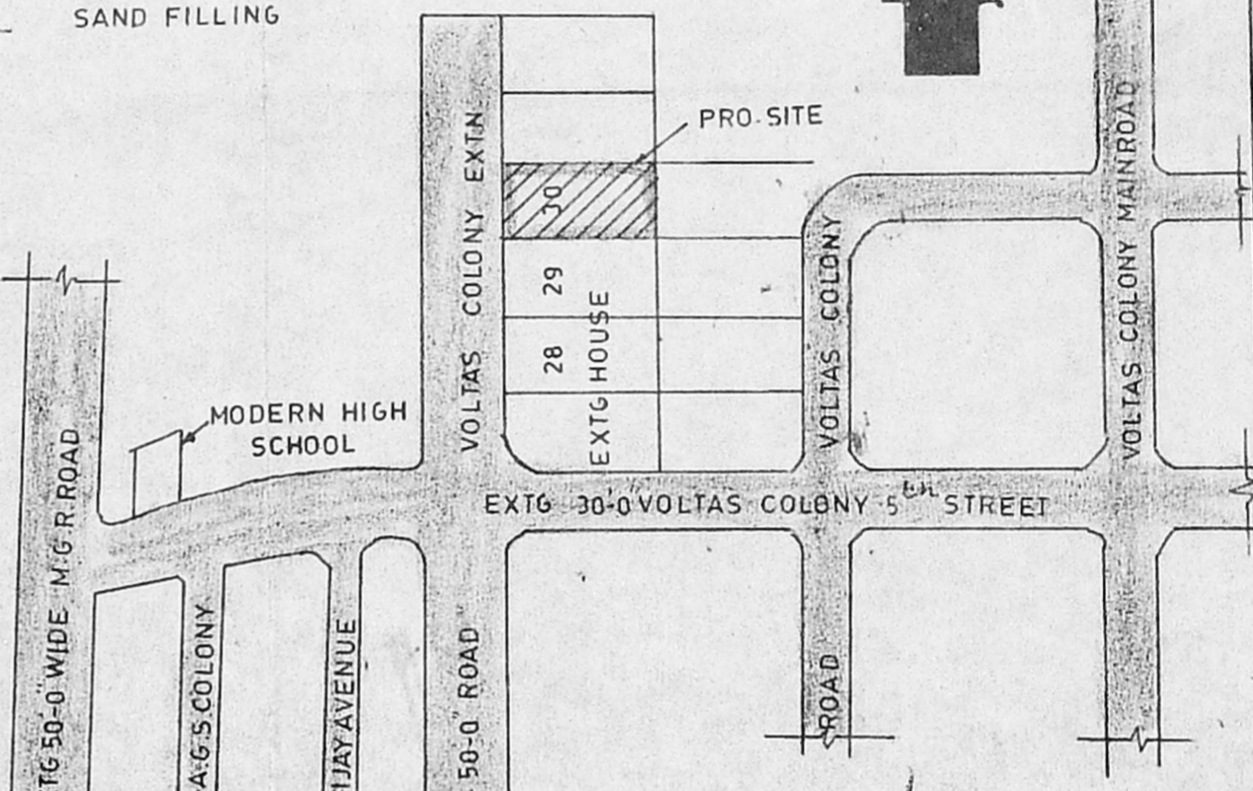

KEY PLAN (NOT TO SCALE)

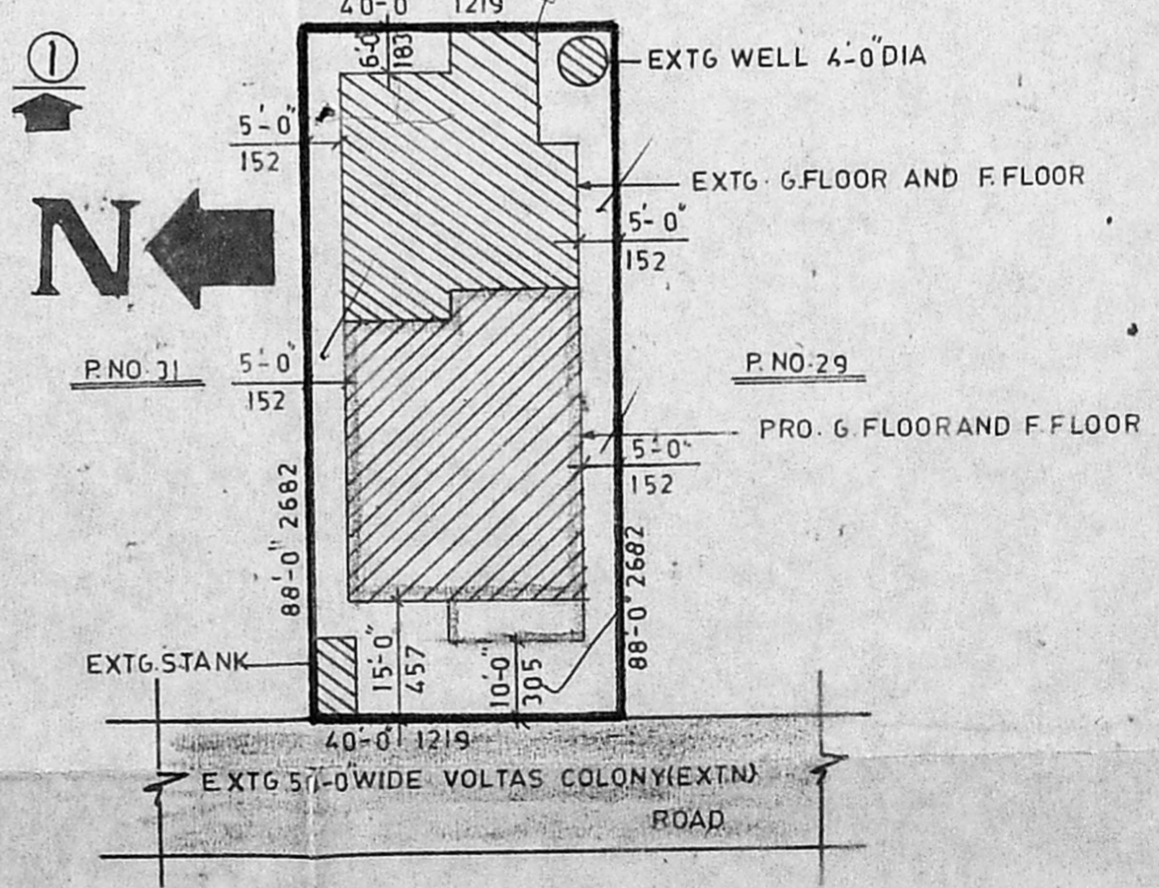

SITE PLAN SCALE 1"=24'-0" (1:300)

RE VISED PLAN SHOWING THE REGULARI-
SATION OF THE EXISTING BUILDING AND PROPOSED
ADDITIONS AT P. NO.30, VOLTAS COLONY EXTENSION
IN S.NO.59/3 OF THALAKKANAN CHERI VILLAGE,
ALANDUR MUNICIPALITY, SAIDAPET TALUK.

| JOINERY DETAILS | EXTENT | SQ.F.T | SQ.M | COLOUR INDEX |
|---------------------------------------|---------------|---------|--------|--------------------|
| D DOOR 3'-3" X 6'-6" 99 X 198 | PLOT | 3520-00 | 327-00 | EXISTINGS |
| D DOOR 3'-0" X 6'-6" 91 X 198 | EXTG. G.FLOOR | 873-19 | 81-11 | PROPOSALS |
| D DOOR 2'-6" X 6'-6" 76 X 198 | EXTG. F.FLOOR | 873-19 | 81-11 | ROADS |
| W WINDOW 4'-6" X 4'-6" 137 X 137 | PRO. G.FLOOR | 1131-57 | 105-12 | SITE BOUNDRY. |
| W WINDOW 3'-0" X 4'-6" 91 X 137 | PRO. F.FLOOR | 1131-57 | 105-12 | STAIR CASE DETAILS |
| V VENTILATOR 3'-0" X 2'-0" 91 X 61 | PLOT COVERAGE | 56.95% | | WIDTH 3'-0" 91 CM |
| O OPENING 3'-0" X 7'-0" 91 X 214 | F. S. I. | 1-14 | | TREAD 0'-10" 25 CM |
| G D GRILL DOOR 3'-0" X 7'-0" 99 X 214 | | | | RISE 0'-7" 18 CM |

| SHRIPAARALLEL PLANNERS |
|---|
| NO. 118, UPSTAIRS, KARUNEEGAR STREET ADAMBAKKAM MADRAS 88 |
| JOB. NO. 03/0492 DRG. NO. 23 |
| DATE: 20-04-92 |
| SCALE: 1"=8'-0" (1:100) |
| DRN. BY. C. LAKSHMANAN |

Mrs. Vanilla Ponnachan
SIGN. OF OWNER

P. GANESAN, D.C.E.S.W.
LICENSED SURVEYOR,
AMBATTUR AND ALANDUR MUNICIPALITY

PARALLEL BUILDERS,
CONSULTING ENGINEERS AND CONSTRUCTORS
Licence No. 34
Adambakkam, Madras 88